Port of Houston Authority
Freight Traffic Statistics
1992 to 2002

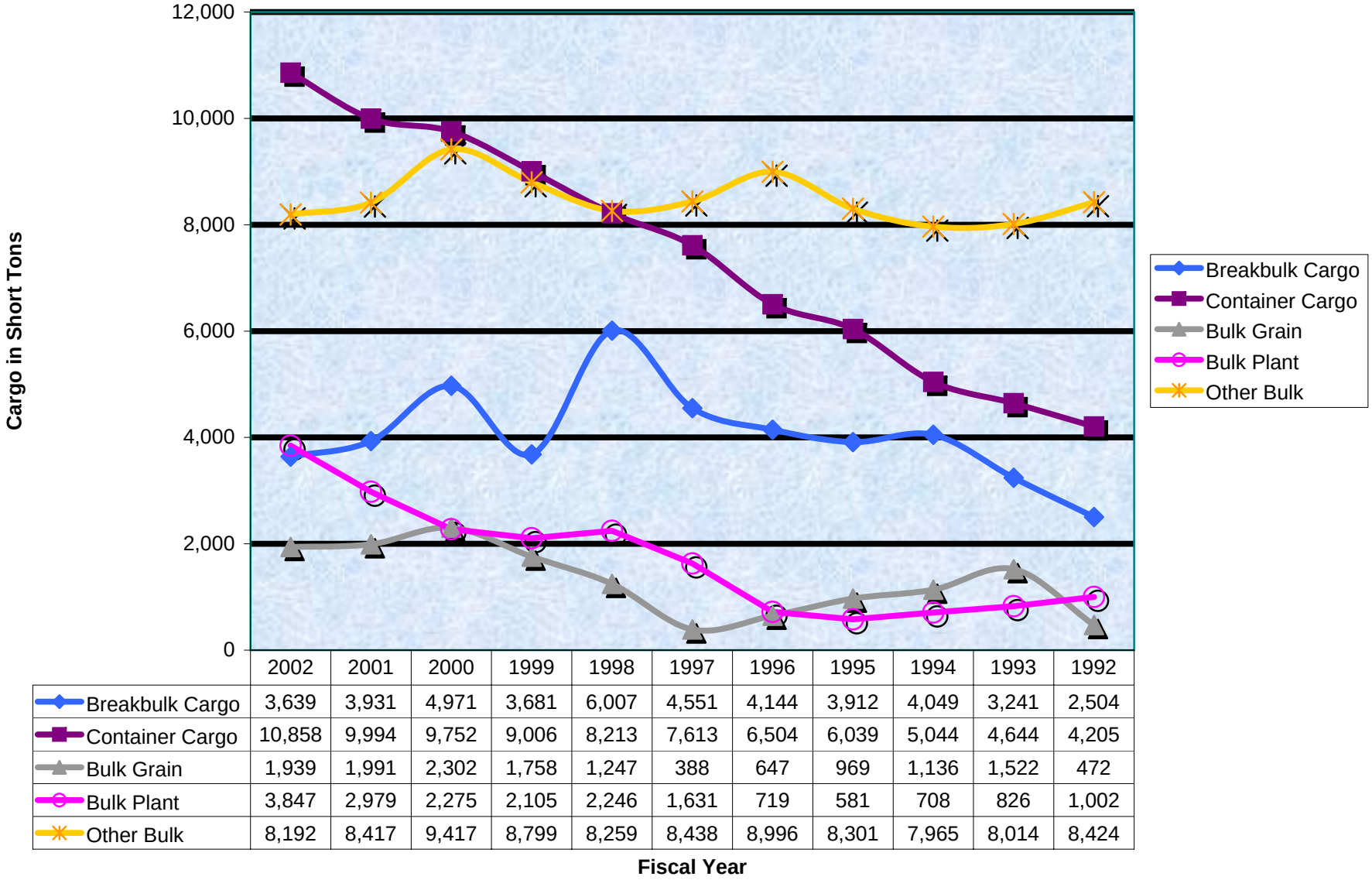

	2002	2001	2000	1999	1998	1997	1996	1995	1994	1993	1992
Breakbulk Cargo	3,639	3,931	4,971	3,681	6,007	4,551	4,144	3,912	4,049	3,241	2,504
Container Cargo	10,858	9,994	9,752	9,006	8,213	7,613	6,504	6,039	5,044	4,644	4,205
Bulk Grain	1,939	1,991	2,302	1,758	1,247	388	647	969	1,136	1,522	472
Bulk Plant	3,847	2,979	2,275	2,105	2,246	1,631	719	581	708	826	1,002
Other Bulk	8,192	8,417	9,417	8,799	8,259	8,438	8,996	8,301	7,965	8,014	8,424